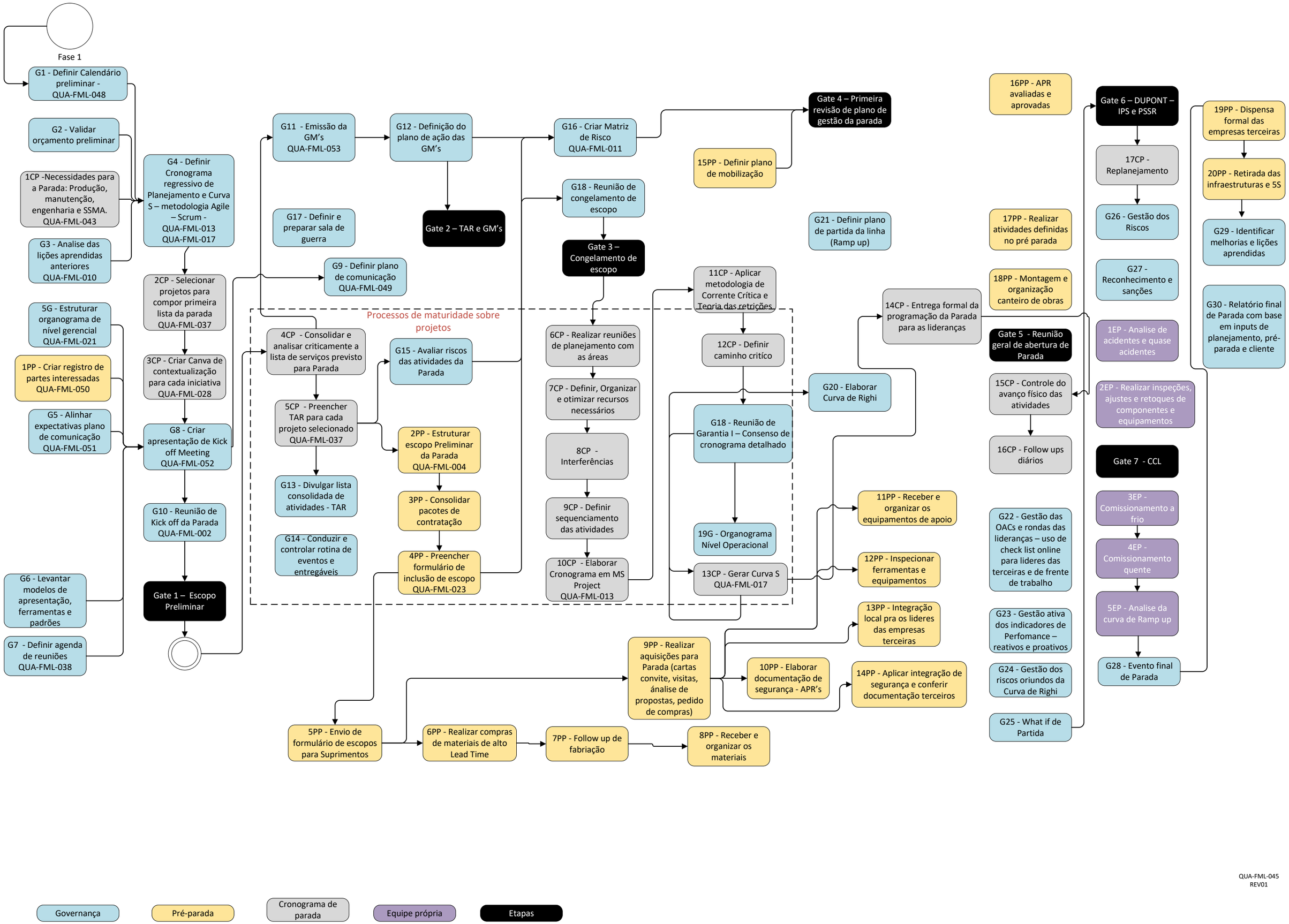

QUA-FML-045
REV01